

HUMBOLDT COUNTY

SE1/4 SEC. 31 T.36N. R.38E.

Winnemucca

NOTE: This plat is for assessment purposes only and does not represent a survey of the lands on this plat.



Map Prepared by:  
HUMBOLDT COUNTY ASSESSOR'S OFFICE  
WINNEMUCCA, NEVADA 89445

16-49

Page 1 of 2

1"=400'

M.D.B. & M.

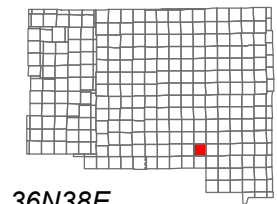

06	05	04	03	02	01
07	08	09	10	11	12
18	17	16	15	14	13
19	20	21	22	23	24
30	29	28	27	26	25
31	32	33	34	35	36



36N38E

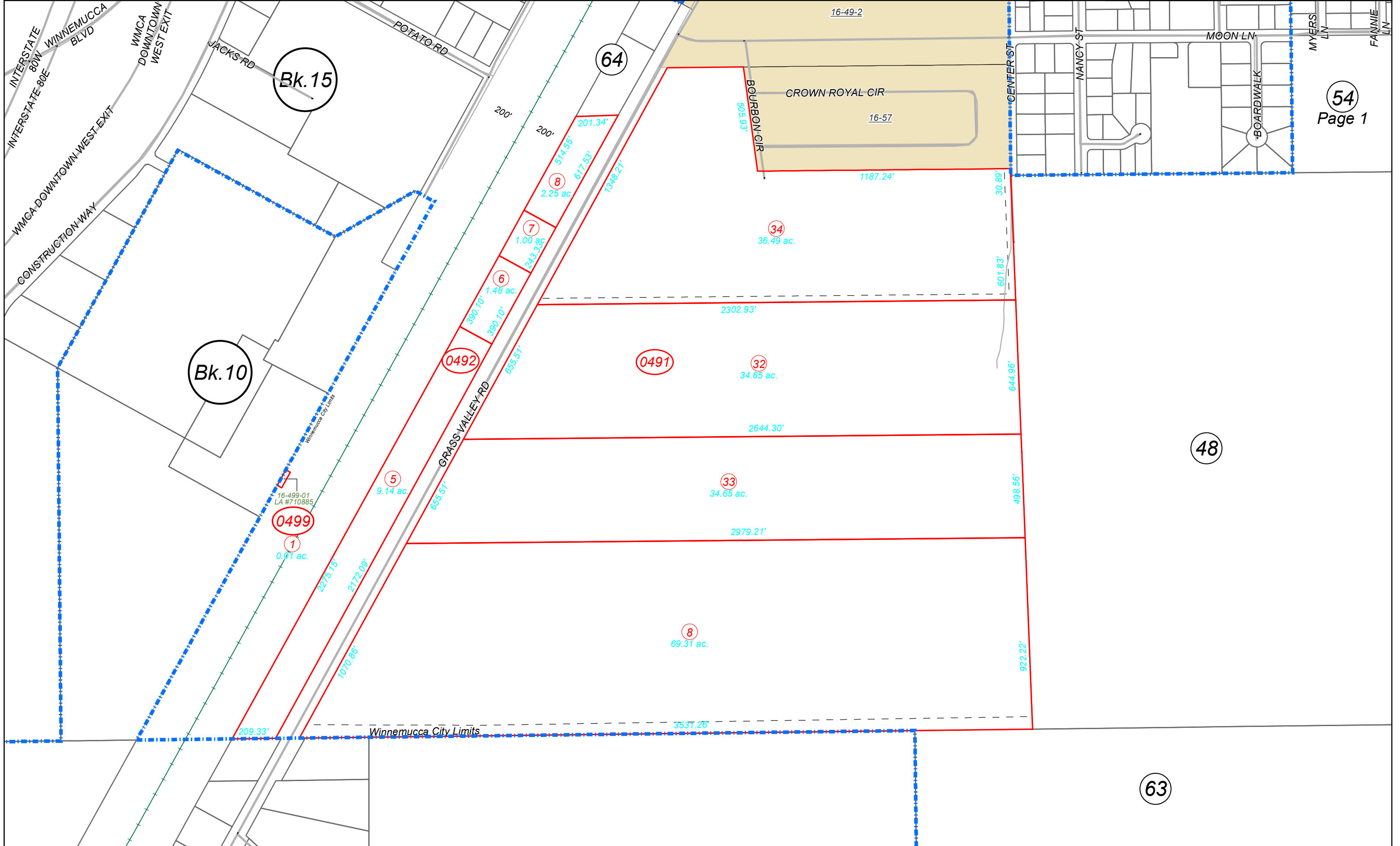

54  
Page 1

48

63

Bk.15

Bk.10

0499

0492

0491

8

32

33

34

64

16-49-2

16-57

16-499-01  
LA #710885

Winnemucca City Limits

INTERSTATE 80W  
INTERSTATE 80E  
WINNEMUCCA BLVD  
WMCA DOWNTOWN WEST EXIT  
WMCA DOWNTOWN WEST EXIT  
CONSTRUCTION WAY

JACKS RD

POTATO RD

GRASS VALLEY RD

BOURBON CIR

CROWN ROYAL CIR

CENTER ST

NANCY ST

MOON LN

BOARDWALK

MYERS LN

FANNIE LN

1

5

6

7

8

0.01 ac.

9.14 ac.

1.00 ac.

2.25 ac.

69.31 ac.

34.65 ac.

34.65 ac.

36.49 ac.

209.33'

2275.15'

2172.09'

1070.86'

655.57'

655.57'

390.10'

390.10'

243.33'

201.34'

514.55'

617.53'

7348.27'

200'

200'

505.93'

1187.24'

30.89'

601.83'

644.96'

498.56'

922.22'

2302.93'

2644.30'

2979.21'

3537.26'