

HUMBOLDT COUNTY

SEC. 11 T.39N. R.38E.

Paradise Valley Estates Unit No. 1

NOTE: This plat is for assessment purposes only and does not represent a survey of the lands on this plat.



Map Prepared by:
HUMBOLDT COUNTY ASSESSOR'S OFFICE
WINNEMUCCA, NEVADA 89445

6-12

1"=600'
M.D.B. & M.

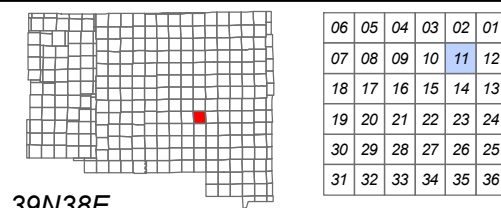

39N38E

06	05	04	03	02	01
07	08	09	10	11	12
18	17	16	15	14	13
19	20	21	22	23	24
30	29	28	27	26	25
31	32	33	34	35	36

8
Page 2

8
Page 1

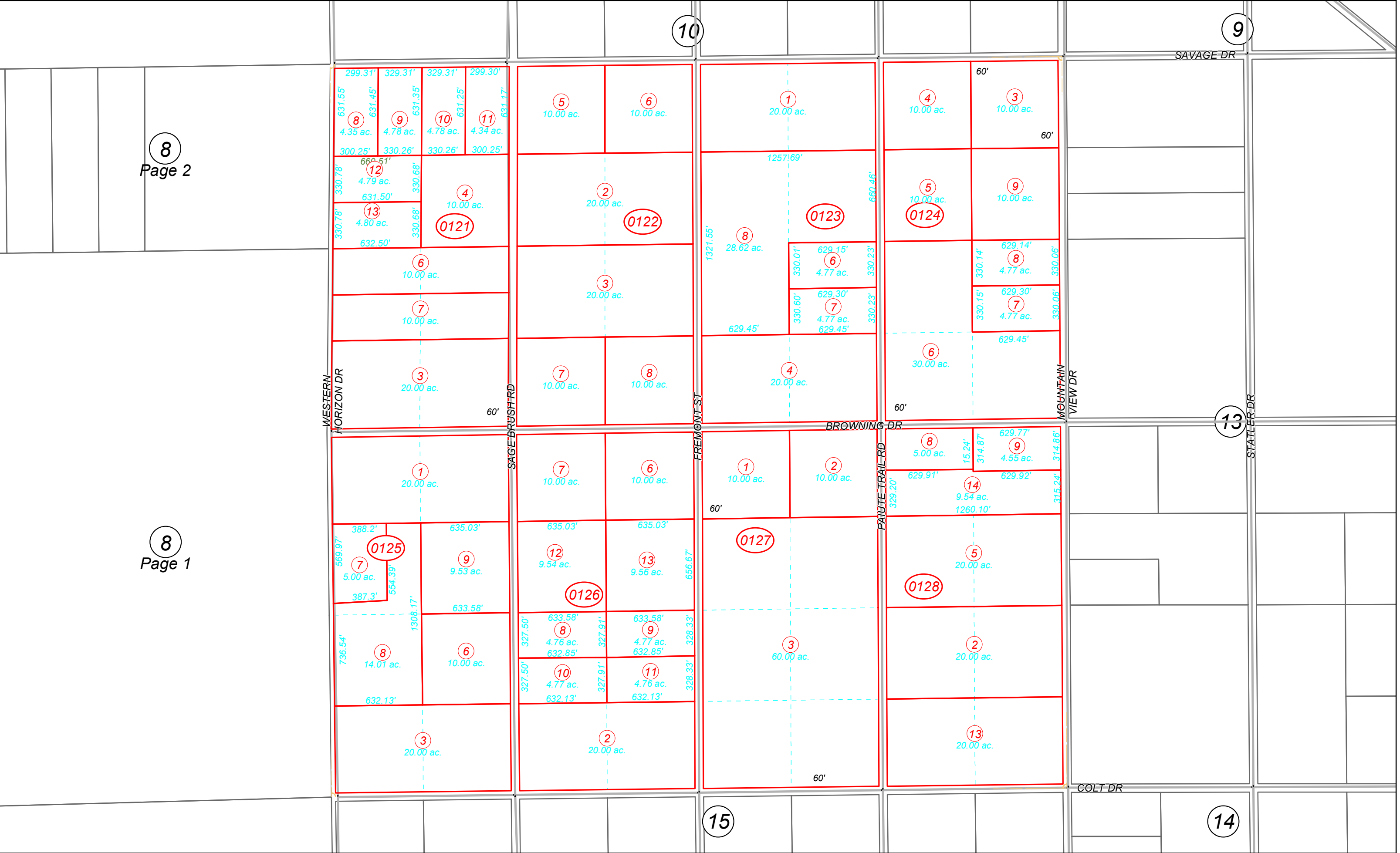

10

9

SAVAGE DR

WESTERN
HORIZON DR

SAGE BRUSH DR

FREMONT ST

BROWNING DR

MOUNTAIN
VIEW DR

STATLER DR

13

COLT DR

15

14